

APPROVED
SUBJECT TO THE CONDITIONS IN THIS OFFICE LETTER.
No. A2/26226/95 Dated 7-1-96
FOR MEMBER SECRETARY
MADRAS METROPOLITAN
DEVELOPMENT AUTHORITY
MADRAS 600 008.

SPECIFICATION
MASONRY WITH STOCK BRICKS IN CM 1:2:4 MIX; FOR SUPERSTRUCTURE; RCC LINTEL & BUNSHADE IN CC 1:2:4 MIX; RCC ROOF SLAB IN CC 1:2:4 MIX; M1000 (4%) TRK AND TOP WEATHER PROOFED AS PER M.D.S.S.; PLASTERING IN CM 1:5 MIX; 12mm (1/2) THICK; COLOUR WASHING TWO COATS; PAINTING TWO COATS OVER PRIMER; VARNISHING TWO COATS.

AREA DETAILS
AREA OF PLOT 291.62 SQ.M (3139 SQ.FT)
AREA OF EXG. G.F. 107.58 SQ.M (1158 SQ.FT)
AREA OF EXG. FF 110.83 SQ.M (1193 SQ.FT)
AREA OF PRO. 3/F 37.63 SQ.M (405 SQ.FT)
PLOT COVERAGE: 37% F.S.I. - 0.88

COLOUR INDEX
PROPOSALS EXISTING
ROADS PLOT LINE

SCHEDULE OF JOINERY
D DOOR 1.06 X 2.13 (3'6" X 7'0")
D1 DOOR .91 X 2.13 (3'0" X 7'0")
D2 DOOR .76 X 2.13 (2'6" X 7'0")
W WINDOW 1.83 X 1.37 (6'0" X 4'6")
W1 WINDOW 1.22 X 1.37 (4'0" X 4'6")
W2 WINDOW .91 X 1.37 (3'0" X 4'6")
V VENTILATOR .91 X .61 (3'0" X 2'0")

NOTE:
1. SCALE: 1:100 (1"=8'0")
2. ALL DIMENSIONS ARE IN METRES UNLESS OTHERWISE STATED.
3. EXG. SANCTIONED PLAN BA No: 225/92 & PPA No., 8780/91 DATED 21-1-92.

PLAN SHOWING PROPOSED ADDITIONS TO THE EXISTING RESIDENTIAL BUILDING AT DOOR No: 12, 21st CROSS STREET, INDIRA NAGAR, ADYAR, MADRAS-600020. IN CORPN. DIVISION No.

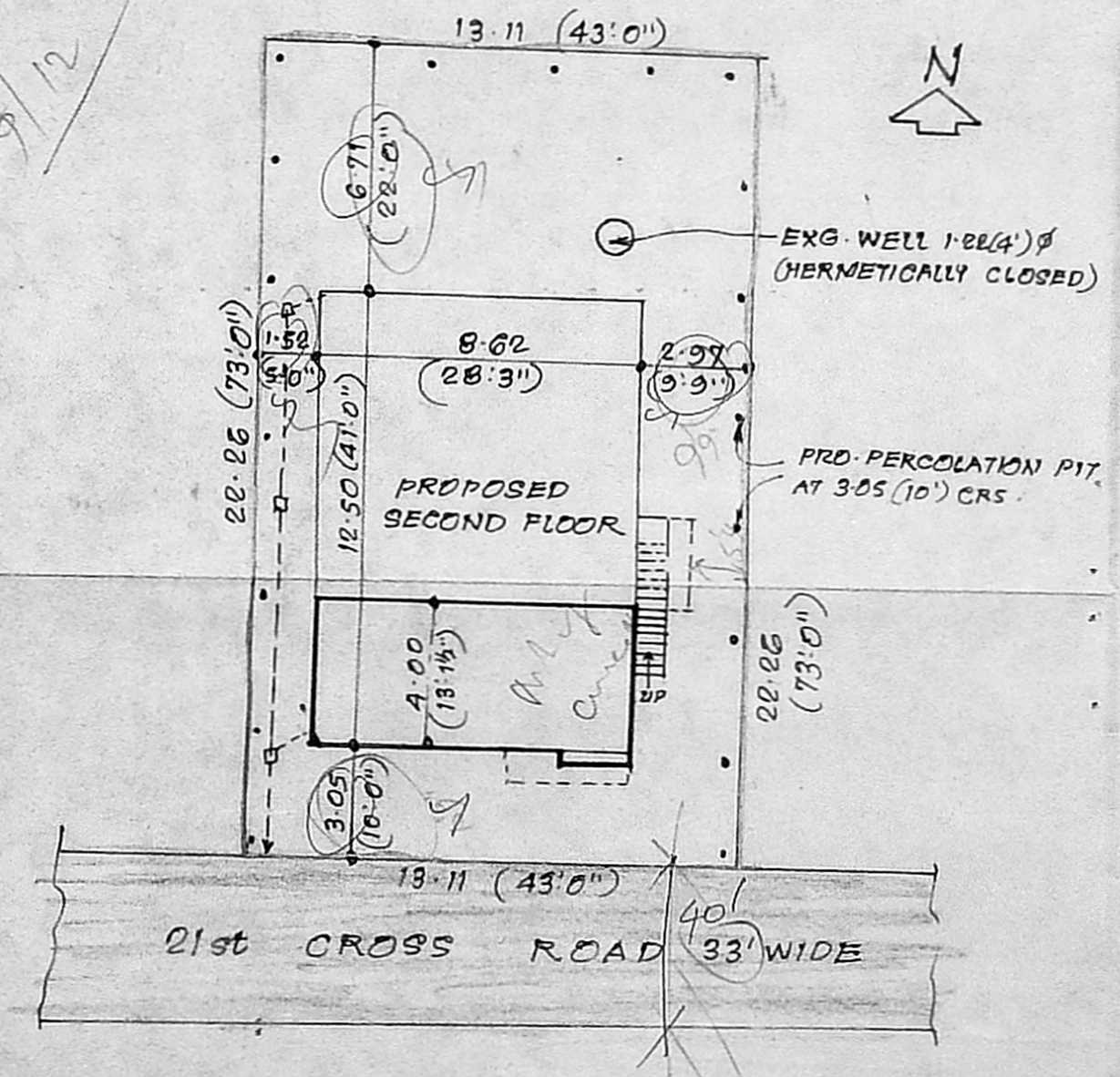
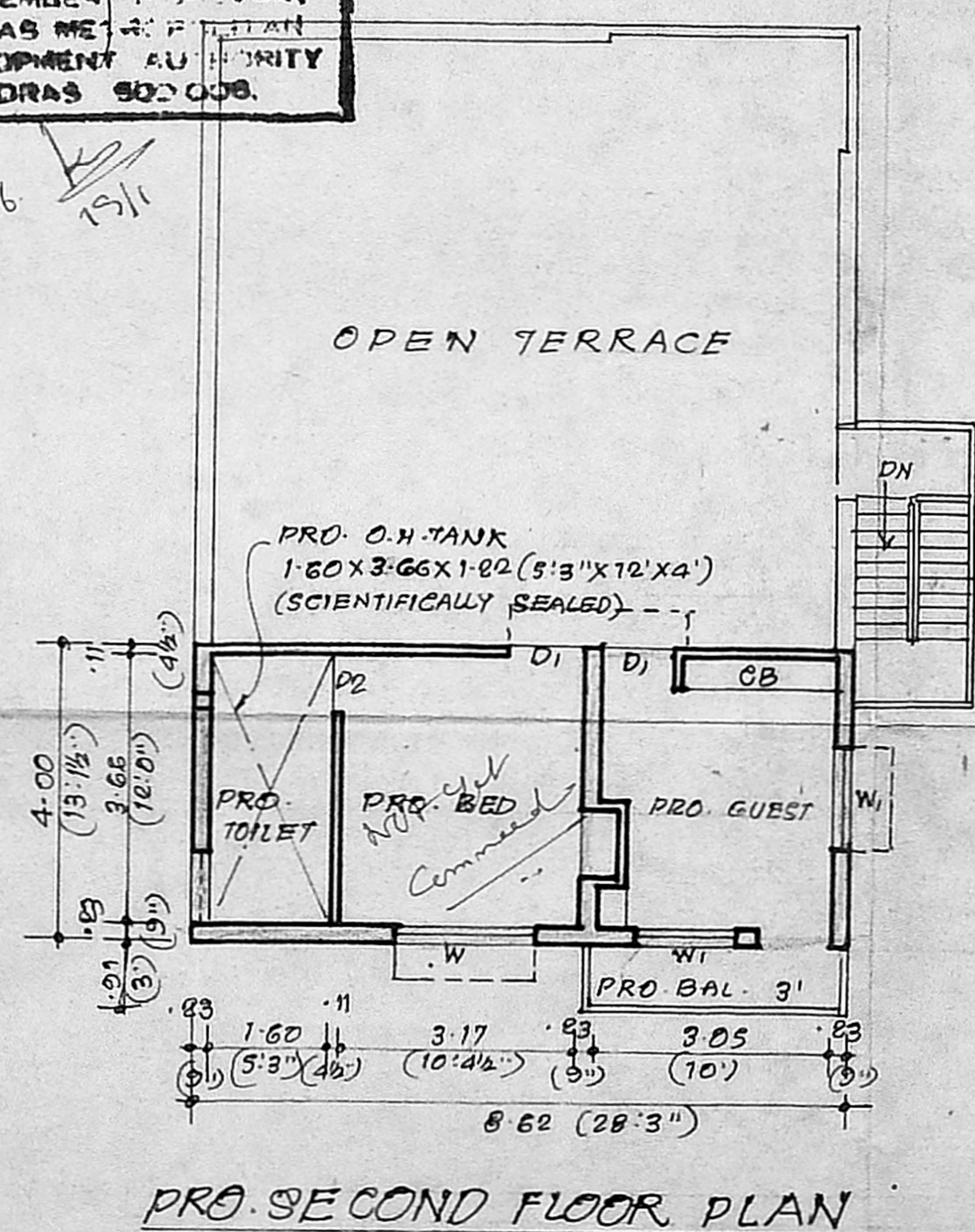
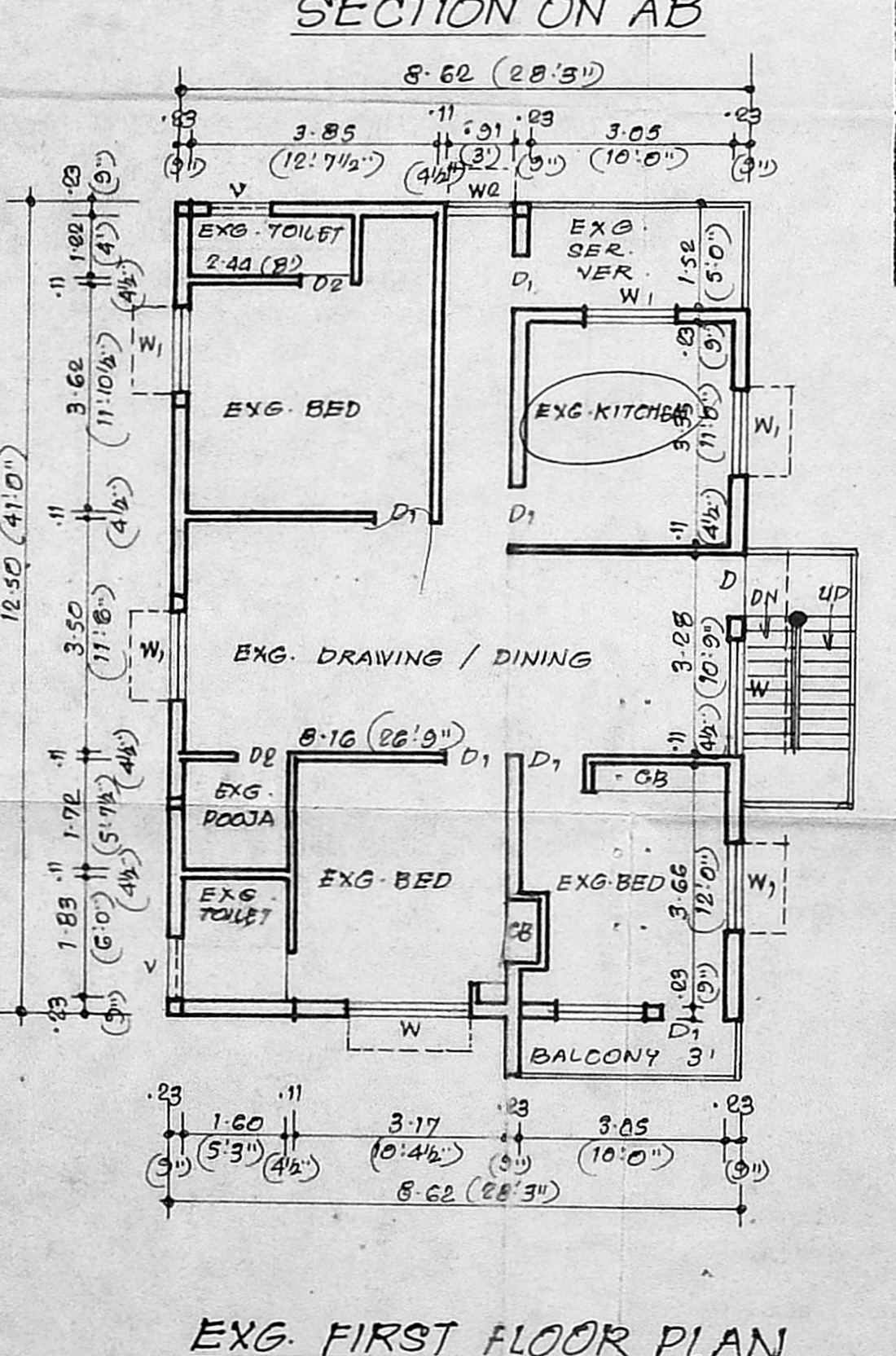
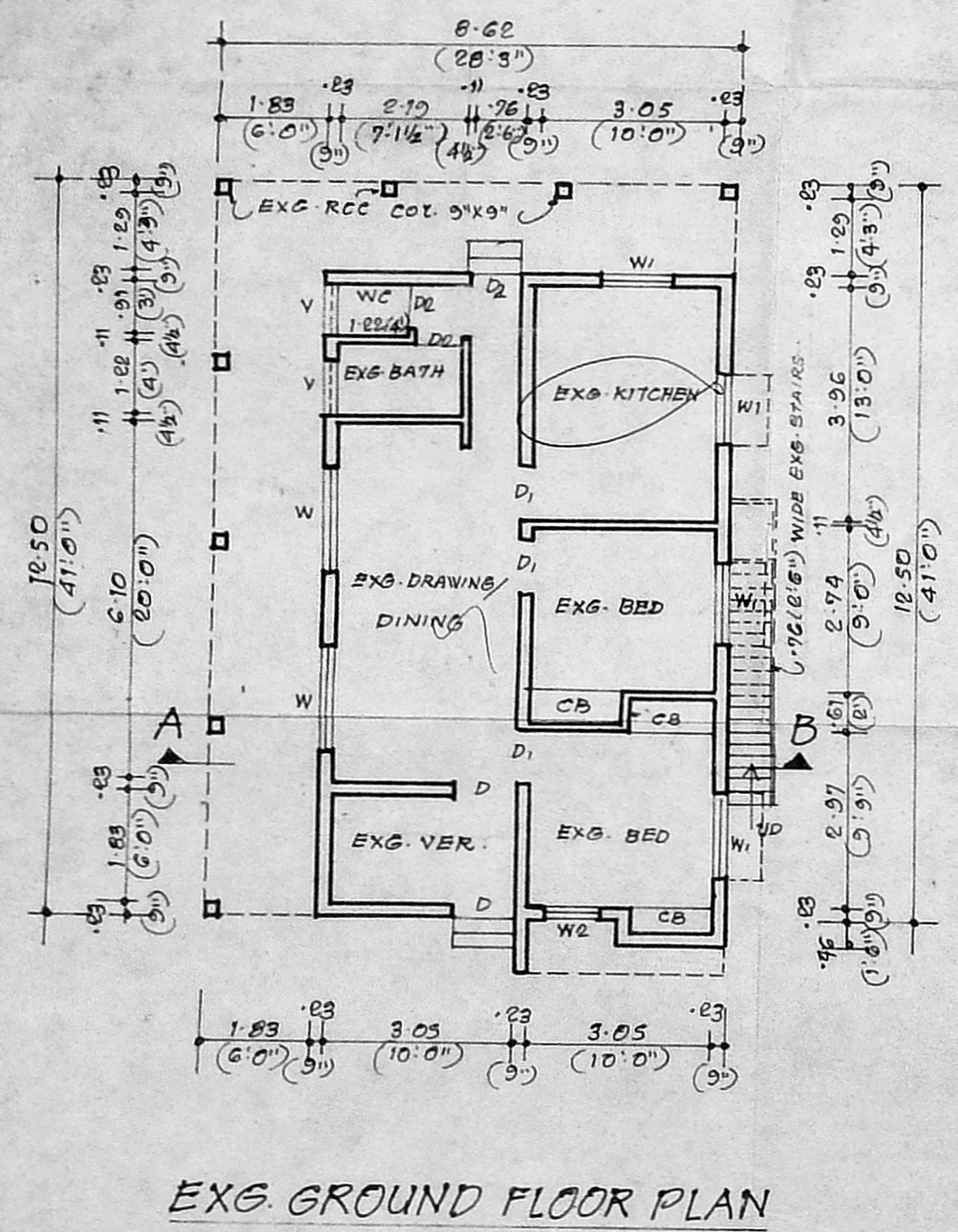

D. Parthasathy
OWNER

D. PARTHASATHY
B.E., M.Tech., M.I.E., C.Engg. (M), F.I.V.,
CHARTERED ENGINEER
Regd. Value No. C1/3 of 1983,
Licence Surveyor CI 410
CORPORATION OF MADRAS.

LICENSED SURVEYOR